

# TM TYPE Road Closure with Diversion route

Qty: 2 Ref: 13.9 VP01 Schedule 13-9 : Temporary Information	
Qty: 3 Ref: 2702 Diversion	
Qty: 1 Ref: 2702 Diversion	
Qty: 1 Ref: 2703 Diverted traffic	
Qty: 16 Ref: 2703 Diverted traffic	
Qty: 4 Ref: 2703 Diverted traffic	
Qty: 3 Ref: 2703 Diverted traffic	
Qty: 2 Ref: 573 Direction to hazard left	
Qty: 1 Ref: 573 Direction to hazard right	
Qty: 2 Ref: 7010.1 Nature of temporary hazard ahead - Road Closed	
Qty: 7 Ref: 7010.1 Nature of temporary hazard ahead - Road Ahead Closed	

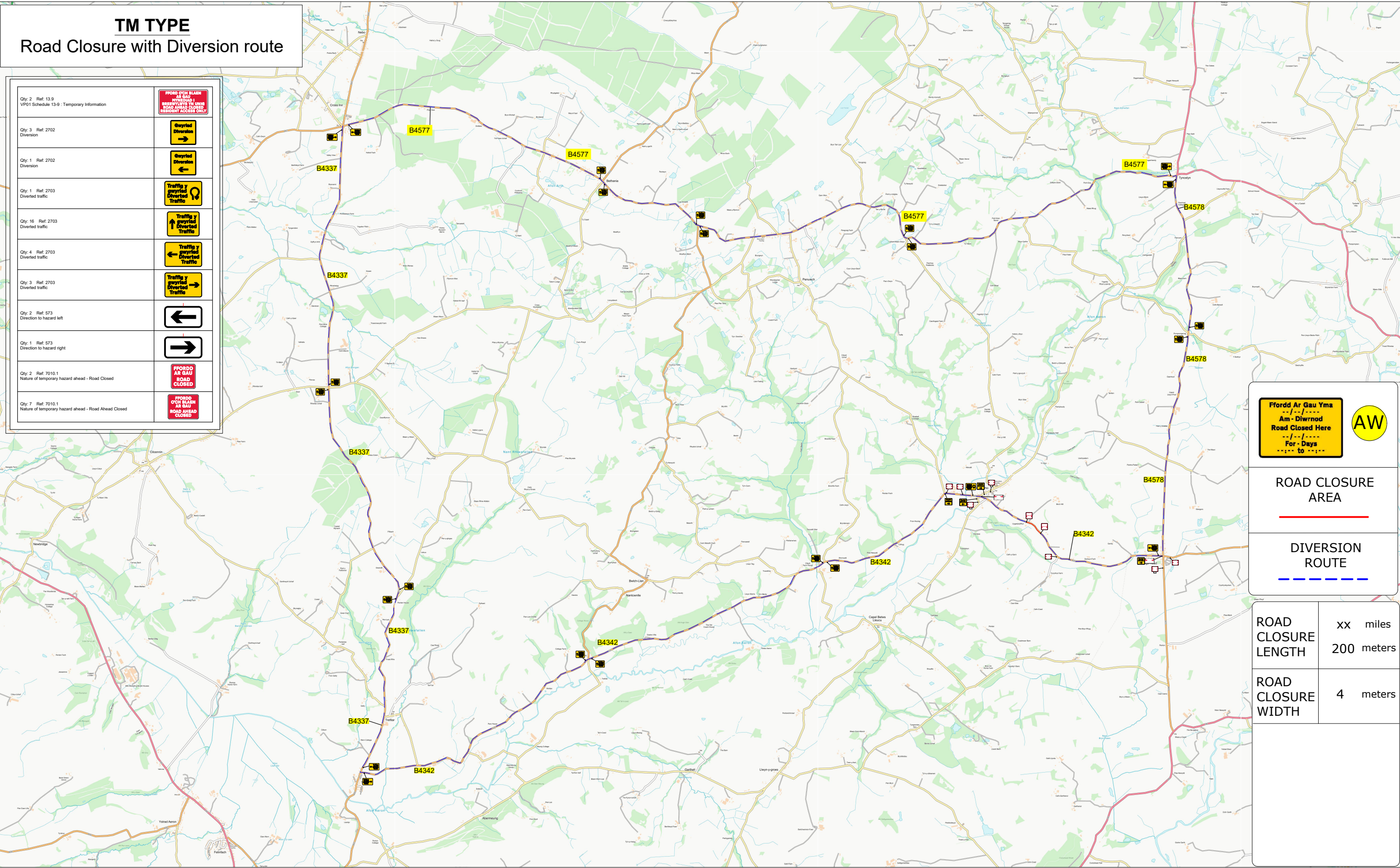

**Ffordd Ar Gau Yma**  
Am - Diwrnod  
**Road Closed Here**  
For - Days  
to

**AW**

**ROAD CLOSURE AREA**

---

**DIVERSION ROUTE**

---

<b>ROAD CLOSURE LENGTH</b>	xx miles 200 meters
<b>ROAD CLOSURE WIDTH</b>	4 meters

Contract No	220-028370	Client: OPENREACH
Date	23/01/2025	Site Location / Drawing Title
Drawn by	CM/220	B4342, Llangeitho, Ceredigion, Wales, SY25 6TS, United Kingdom
Approved By	CM/220	
Purpose of works	TELECOMS	
DWG Version No	000	
Amended By	XXX/XXX	///: liquid.baseless.perch
Amendment Date	XX/XX/XXXX	Scale NOT TO SCALE
Sheet No	x of x	OS Licence No OI - xxxxxxxx

**Note**

- All equipment shall be approved and shall comply with the Department Of Transport specification MCE0111. This drawing does not show the normal road works signage that will be required as per Chapter 8.
- All signs to be in accordance with TSGRD 2016 and to minimum class retroreflective.
- Minimum height of lettering to be 60mm and sign boards to be 1000mm (750mm where appropriate).

The information in this drawing may not be copied or used by third parties without written consent from Sunbelt Rentals Ltd (Traffic Management).  
This layout is for installation by NRSWA, Lantra 12A,12B,12C,12D qualified persons.  
All works shall be in accordance with Safety at Street Works and Road Works, A Code of Practice 2013 & Chapter 8

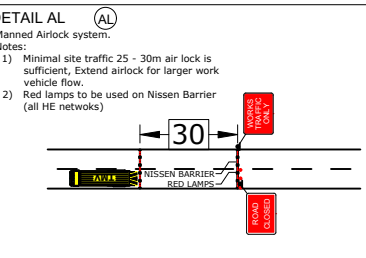
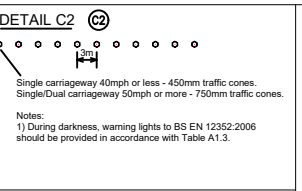
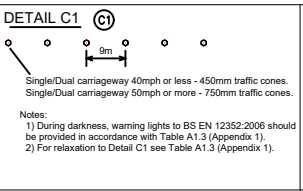
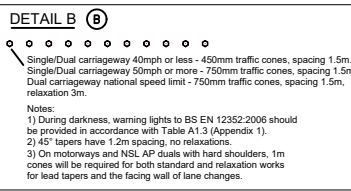

**THIS DOCUMENT IS UNCONTROLLED WHEN PRINTED**

The electronic version of this document is the approved and most current. Any printed version is uncontrolled and may not be current.

**SUNBELT RENTALS**

Sunbelt Rentals UK (Traffic Management)  
Kemble Airfield Enterprise Park, Cirencester Road,  
Kemble GL7 6BQ  
Telephone: 0370 050 0792