

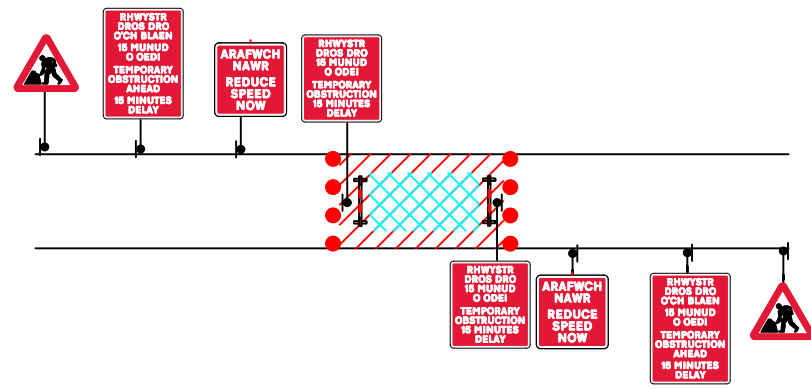

Access and Egress for local residents to be maintained by MWS



- TRAFFIC MANAGEMENT NOTES:**
- 1) All temporary traffic management shall be in accordance with Chapter 8 of the Traffic Signs Manual.
 - 2) All temporary traffic management shall be in accordance with the Traffic Signs Regulations and General Directions 2016.
 - 3) All temporary traffic management shall conform to the Safety at Street Works and Road Works, A Code of Practice.
 - 4) All signing should be located 450mm minimum from any carriageway.
 - 5) All temporary traffic management sign locations are indicative and are subject to on site approval from the Engineer.

Checked by: A. Crees	
Customer: MWS LTD	
Job reference: 96750747	
Location: Llanddewi Brefi Ceredigion SY25 6SB	QR Code: 
Date: 04/02/2025	
Description: TO15	
Scale: NTS	OS HA: 0
0330 043 3030 www.corehighways.com	
Produced by: Kyle Morales	
Design reference: KM/04.02.25/J132031/1-1	
<small>This Design is subject to Copyright and remains the property of Core Highways. Contains Ordnance Survey data.</small>	



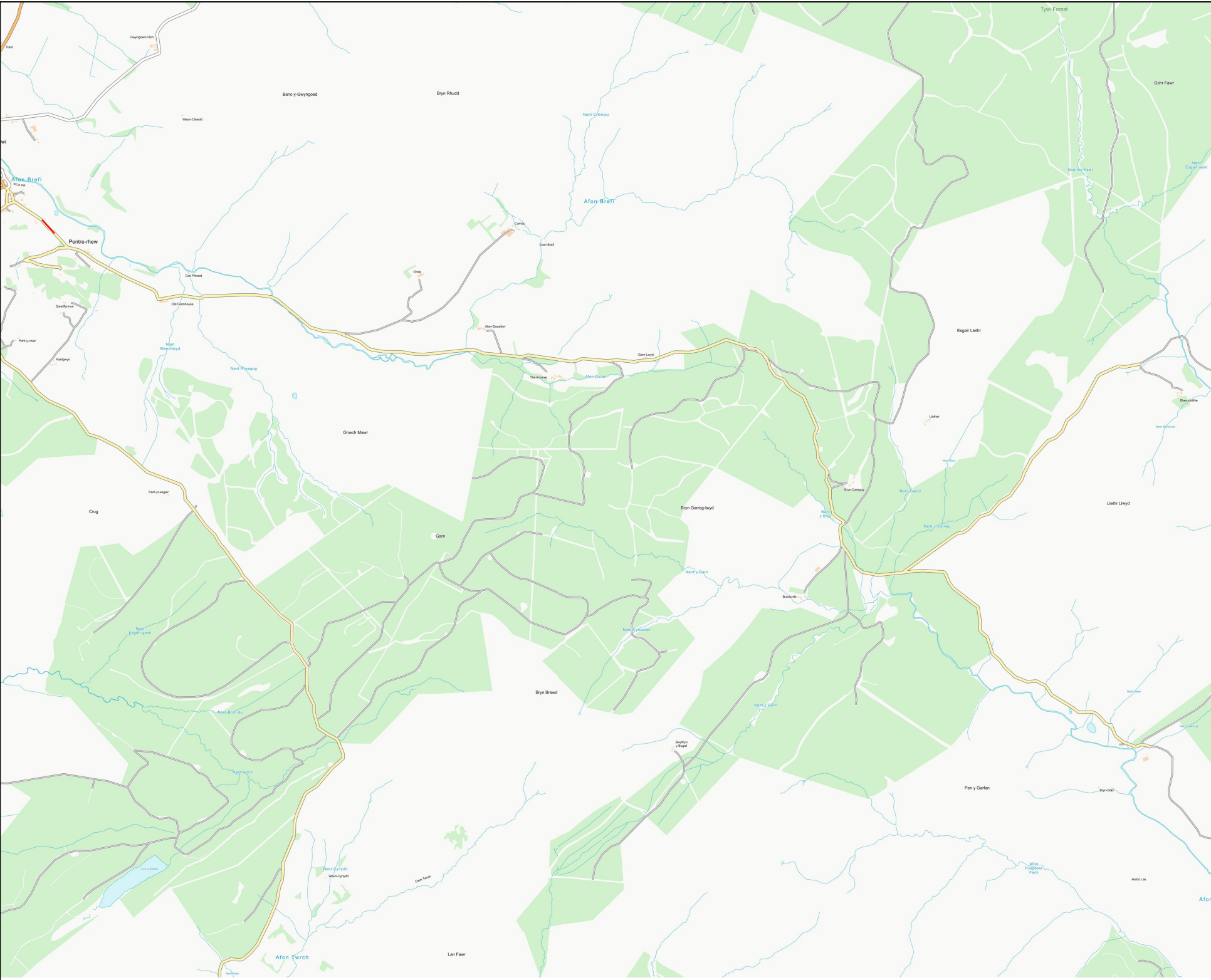

TRAFFIC MANAGEMENT NOTES:
 1) All temporary traffic management shall be in accordance with Chapter 8 of the Traffic Signs Manual.
 2) All temporary traffic management shall be in accordance with the Traffic Signs Regulations and General Directions 2016.
 3) All temporary traffic management shall conform to the Safety at Street Works and Road Works, A Code of Practice.
 4) All signing should be located 450mm minimum from any carriageway.
 5) All temporary traffic management sign locations are indicative and are subject to on site approval from the Engineer.

Checked by: A. Crees

Customer: MWS LTD

Job reference: 96750747

Location: Llanddewi Brefi
 Ceredigion
 SY25 6SB



Date: 04/02/2025

Description: TO15

Scale: NTS OS HA: 0

0330 043 3030
 www.corehighways.com





Produced by: Kyle Morales

Design reference: KM/04.02.25/J132031/1-2

The Design is subject to Copyright and remains the property of Core Highways.
 Contains Ordnance Survey data.

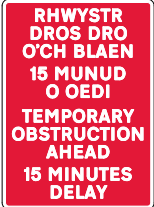

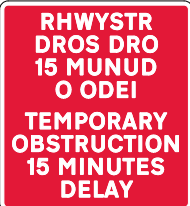
TRAFFIC MANAGEMENT NOTES:
 1) All temporary traffic management shall be in accordance with Chapter 8 of the Traffic Signs Manual.
 2) All temporary traffic management shall be in accordance with the Traffic Signs Regulations and General Directions 2016.
 3) All temporary traffic management shall conform to the Safety at Street Works and Road Works, A Code of Practice.
 4) All signing should be located 450mm minimum from any carriageway.
 5) All temporary traffic management sign locations are indicative and are subject to on site approval from the Engineer.

Sign Schedule	
	ID: 001 Qty: 2 Ref: 13.9 Schedule 13-9 : Temporary Information Size: 849 x 1175 @ 50 X-Hgt
	ID: 002 Qty: 2 Ref: 511 Reduce speed now Size: 917 x 938 @ 75 X-hgt
	ID: 003 Qty: 2 Ref: 13.9 Schedule 13-9 : Temporary Information Size: 849 x 925 @ 50 X-Hgt
	ID: 004 Qty: 2 Ref: 7001 Road works ahead Size: 750 High

Checked by: A. Crees

Customer: MWS LTD

Job reference: 96750747

Location: Llanddewi Brefi
 Ceredigion
 SY25 6SB



Date: 04/02/2025

Description: TO15

Scale: NTS OS HA: 0

0330 043 3030
 www.corehighways.com

Produced by: Kyle Morales

Design reference: KM/04.02.25/J132031/1-2

The Design is subject to Copyright and remains the property of Core Highways.
 Contains Ordnance Survey data.

