

TM TYPE
Road Closure with Diversion route

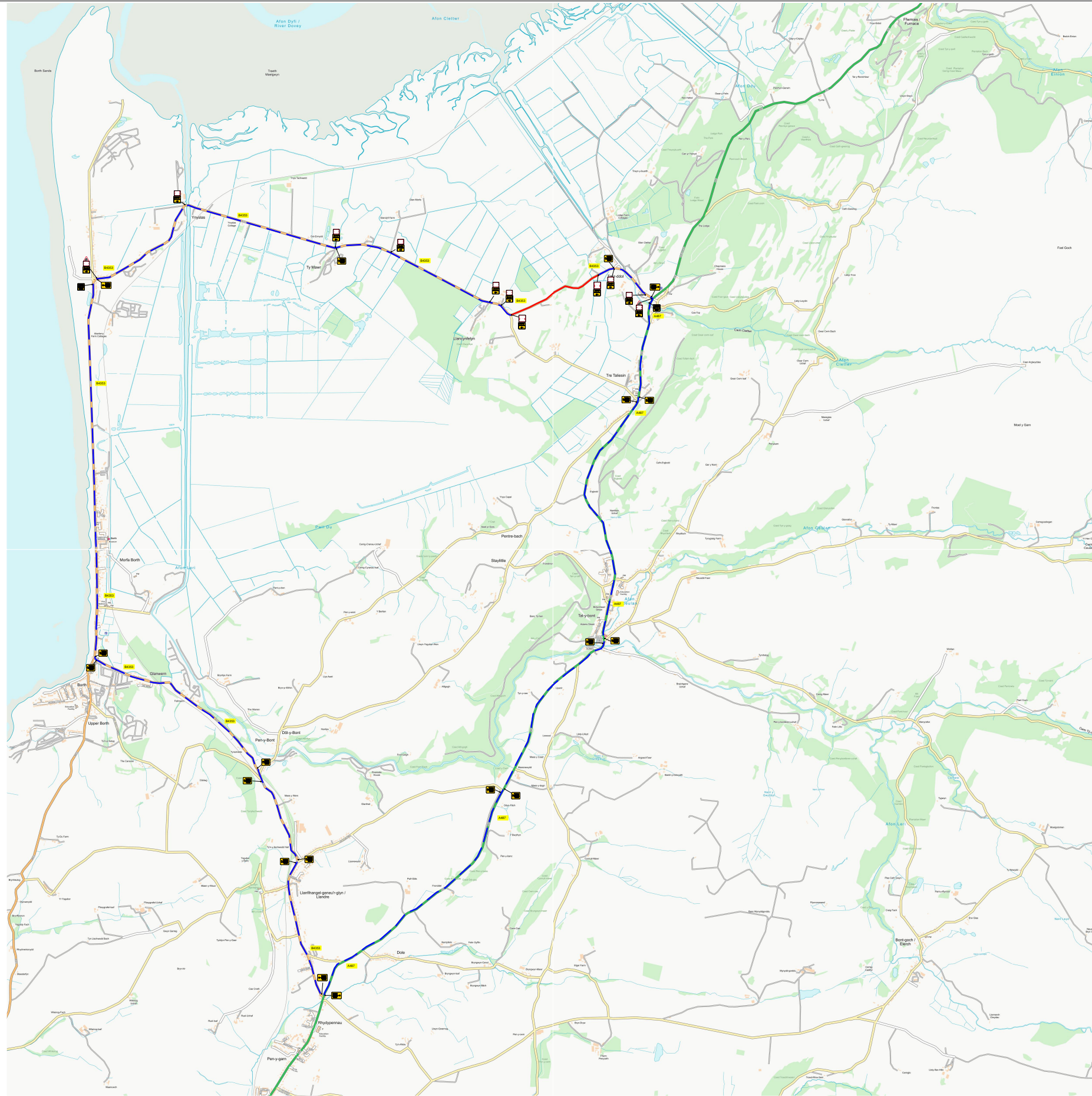

Day 1 - Ref 2702 Diversion	
Day 2 - Ref 2702 Diversion	
Day 3 - Ref 2702 Diversion	
Day 4 - Ref 2702 Diversion	
Day 5 - Ref 2702 Diversion	
Day 6 - Ref 2702 Diversion	
Day 7 - Ref 2702 Diversion	
Day 8 - Ref 2702 Diversion	
Day 9 - Ref 2702 Diversion	
Day 10 - Ref 2702 Diversion	
Day 11 - Ref 2702 Diversion	
Day 12 - Ref 2702 Diversion	
Day 13 - Ref 2702 Diversion	
Day 14 - Ref 2702 Diversion	
Day 15 - Ref 2702 Diversion	
Day 16 - Ref 2702 Diversion	
Day 17 - Ref 2702 Diversion	
Day 18 - Ref 2702 Diversion	
Day 19 - Ref 2702 Diversion	
Day 20 - Ref 2702 Diversion	
Day 21 - Ref 2702 Diversion	
Day 22 - Ref 2702 Diversion	
Day 23 - Ref 2702 Diversion	
Day 24 - Ref 2702 Diversion	
Day 25 - Ref 2702 Diversion	
Day 26 - Ref 2702 Diversion	
Day 27 - Ref 2702 Diversion	
Day 28 - Ref 2702 Diversion	
Day 29 - Ref 2702 Diversion	
Day 30 - Ref 2702 Diversion	

Ffordd Ar Gau Yma
Am - Diwrnod
Road Closed Here
For - Days
to

AW

ROAD CLOSURE AREA

DIVERSION ROUTE

ROAD CLOSURE LENGTH	xx miles 905 meters
----------------------------	------------------------

ROAD CLOSURE WIDTH	4 meters
---------------------------	----------

CLOSURE POINT GRID REFERENCES

CP1
264622 , 292149

CP2
265415 , 292512

Contract No	222-S015212	Client: OPENREACH
Date	17/02/2025	Site Location / Drawing Title
Drawn by	222-MW	OPP GWYNDY AND TY MAWR
Approved By	xxxx	LLAN B4353 TRE TALIESIN SY20
Purpose of works	TELECOMS	8PU
DWG Version No	000	
Amended By	XXX/XXX	///: xxxxxx
Amendment Date	XX/XX/XXXX	Scale NOT TO SCALE
Sheet No	x of x	OS Licence No OI - xxxxxxxx

Note

- All equipment shall be approved and shall comply with the Department Of Transport specification MCE0111. This drawing does not show the normal road works signage that will be required as per Chapter 8.
- All signs to be in accordance with TSGRD 2016 and to minimum class retroreflective.
- Minimum height of lettering to be 60mm and sign boards to be 1000mm (750mm where appropriate).

The information in this drawing may not be copied or used by third parties without written consent from Sunbelt Rentals Ltd (Traffic Management).
This layout is for installation by NRSWA, Lantra 12A,12B,12C,12D qualified persons.
All works shall be in accordance with Safety at Street Works and Road Works, A Code of Practice 2013 & Chapter 8

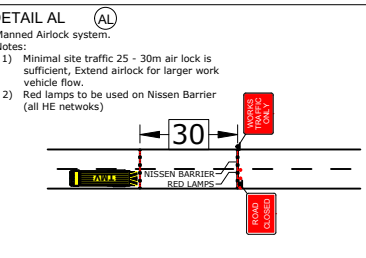
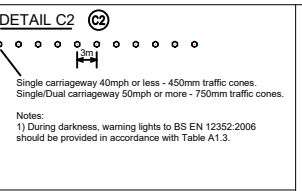
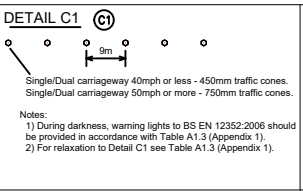
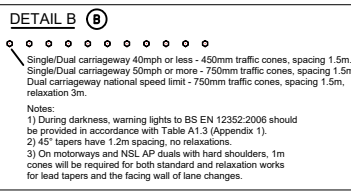

THIS DOCUMENT IS UNCONTROLLED WHEN PRINTED

The electronic version of this document is the approved and most current. Any printed version is uncontrolled and may not be current.

SUNBELT RENTALS

Sunbelt Rentals UK (Traffic Management)
Kemble Airfield Enterprise Park, Cirencester Road,
Kemble GL7 6BQ
Telephone: 0370 050 0792