DO NOT SCALE

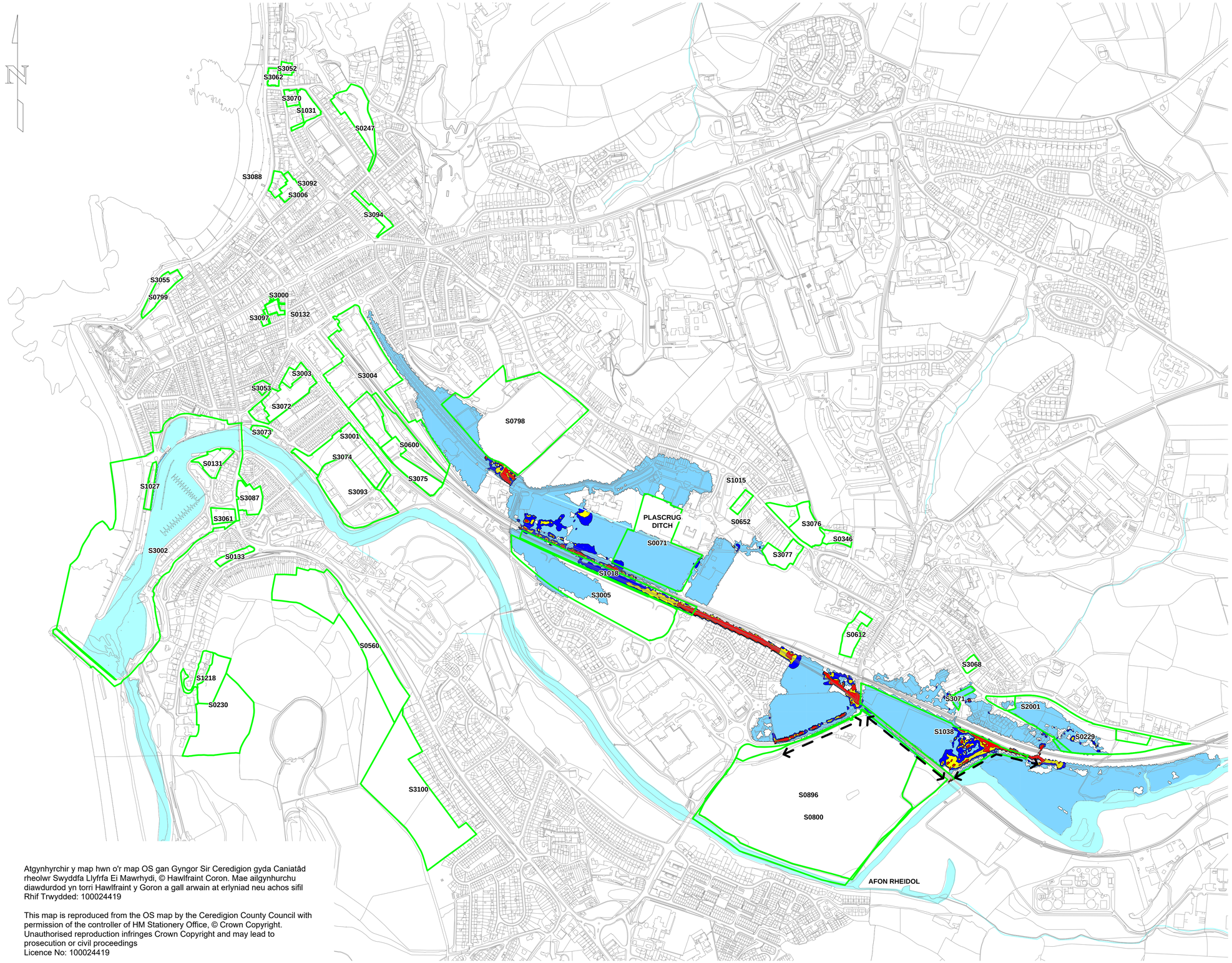


Atgynhyrchir y map hwn o'r map OS gan Gyngor Sir Ceredigion gyda Caniatâd rheolwr Swyddfa Llyfrfa Ei Mawrhydi, © Hawlfraint Coron. Mae ailgynhurchu diawdurdod yn torri Hawlfraint y Goron a gall arwain at erlyniad neu achos sifil
Rhif Trwydded: 100024419

This map is reproduced from the OS map by the Ceredigion County Council with permission of the controller of HM Stationery Office, © Crown Copyright. Unauthorised reproduction infringes Crown Copyright and may lead to prosecution or civil proceedings
Licence No: 100024419

0 10 Millimetres 150

A1

ATKINS

**LEGEND/ ALLWEDD**

**MAXIMUM VELOCITY CONTOUR/UCHAFSWM CYFUCHLIN CYFLYMDER**

- < 0.15m/s
- 0.15m/s - 0.30m/s
- 0.30m/s - 0.45m/s
- > 0.45m/s
- CANDIDATE SITES/ SAFLEOEDD YMGEISIOL
- OVERTOPPING LOCATIONS/ ARDALOEDD GORLIFO

Drawing Number: 5037097.760 / RCF / 213

Rev. B

| Rev. | Description | By | Date | Chk'd | Auth |
|---|---|---|---|---|---|
| B | GENERAL ANNOTATION AMENDMENTS | D.C.M. | 10.03.10 | T.J.I. | H.R. |

R.H.Box for client signatures when required

| Purpose of issue | Rev | Date | Authorised |
|---|---|---|---|
| FOR FINAL DEVELOPMENT REPORT | B | 15.03.10 | H.R. |
| FOR STRATEGIC DEVELOPMENT REPORT | A | 11.02.10 | H.R. |

Complete to show purpose of each issue

**Atkins**
Consulting Engineers,
West Glamorgan House,
12 Orchard Street,
Swansea,
SA1 5AD
Fax (01792) 472019
Tel. (01792) 641172

©

Client

Project title

ABERYSTWYTH
DEVELOPMENT SITES

**ESTIMATED FLUVIAL FLOOD EXTENTS** RESULTING FROM OVERTOPPING OF DEFENCES IN AREA OF BLAENDOLAU PLAYING FIELDS 1% ANNUAL CHANCE EVENT VELOCITY (WITH CLIMATE CHANGE)/ **AMCANGYFRIF UCHAFSWM LIFOGYDD AFONOL O GANLYNIAD I GORLIFO AMDDIFFYNFEYDD CAEAU BLAENDOLAU 1% DIGWYDDIAD SIAWNS BLYNYDDOL CYFLYMDER (GYDA NEWID HINSAWDD)**

| Original Scale | Drawn | Checked | Authorised |
|---|---|---|---|
| 1:5000 | D.C.M. | T.J.I. | H.R. |
| | Date 10.12.09 | Date 11.02.10 | Date 11.02.10 |

WSA Drawing Number: 5037097.760 / RCF / 213

Rev: B

Main section

Sub section

Detail

Initial issue signatures

WSA Drg. No.