



Cyngor Sir  
**CEREDIGION**  
County Council

**Rhodri Llwyd**  
Swyddog Arweiniol Corfforaethol: Priffyrdd a Gwasanaethau Amgylcheddol  
Corporate Lead Officer: Highways and Environmental Services

Neuadd Cyngor Ceredigion, Penmorfa,  
Aberaeron, Ceredigion, SA46 0PA  
[www.ceredigion.gov.uk](http://www.ceredigion.gov.uk)

CYNGOR SIR CEREDIGION.  
CEREDIGION COUNTY COUNCIL.

Dyddiad  
Date 15/05/2026

CYMRU – BAE CEREDIGION – AFON TEIFI.  
WALES - CARDIGAN BAY – RIVER TEIFI.

Gofynnwch am  
Please ask for Owen Morgan

HYSBYSIAD LLEOL I FORWYR.  
LOCAL NOTICE TO MARINERS.

Llinell uniongyrchol  
Direct line 01545 570881

Ebost  
Email [clic@ceredigion.gov.uk](mailto:clic@ceredigion.gov.uk)

AT RHIF. 02.26.  
RT NO. 02.26.

AFON TEIFI – DYNESU AT ABERTEIFI.  
RIVER TEIFI – APPROACHES TO CARDIGAN

### **Arolwg Benthic Teifi**

Bydd Asiantaeth yr Amgylchedd/Briggs Marine yn cynnal arolwg gwyddonol ar raddfa fechan (cymryd samplau o waddodion) wrth aber afon Teifi o gwch Severn Guardian.

Manylion yr Arolwg:

Cyfnod yr Arolwg: 1/06/2026 – 16/06/2026

Hyd yr arolwg: 2 ddiwrnod

Amser yn y lleoliad: 30 munud

Cwch yr Arolwg: CSV Severn Guardian MMSI: 235091052 Arwydd galw: 2FGL5 VHF: Sianel 16

Capten: Mark Williams

Swyddog yr Arolwg: Tom Lord [tom.lord@environment-agency.gov.uk](mailto:tom.lord@environment-agency.gov.uk)

Gweler y siart ganlynol a manylion eraill a ddarperir gan y gweithredwr.

### **Teifi Benthic Survey**

The Environment Agency/Briggs Marine are scheduled to undertake a small-scale scientific survey (sediment grab sampling) in Teifi from the vessel Severn Guardian.

Survey Details:

Survey Period: 1/06/2026 – 16/06/2026

Survey duration: 2 days

Time on station: 30mins

Survey Vessel: CSV Severn Guardian MMSI: 235091052 Callsign: 2FGL5 VHF: Ch. 16

Skipper: Mark Williams

Survey Officer: Tom Lord [tom.lord@environment-agency.gov.uk](mailto:tom.lord@environment-agency.gov.uk)

Please see following chart and other details provided by the operator.

Y siartiau yr effeithir arnynt.

Charts affected.

1484 PLANS IN CARDIGAN BAY  
1972 CARDIGAN BAY CENTRAL PART

Rydym yn croesawu gohebiaeth yn Gymraeg a Saesneg / We welcome correspondence in Welsh and English.

**Prif Weithredwr / Chief Executive:**  
**Cyfarwyddwr Corfforaethol / Corporate Director:**

**Eifion Evans**  
**Barry Rees**



1410 SAINT GEORGE'S CHANNEL

**Owen Morgan AFNI HM Cert**

Rheolwr yr Harbyrau  
Harbour Manager  
Harbyrau Aberystwyth, Aberaeron a Chei Newydd  
Aberystwyth, Aberaeron and New Quay Harbours

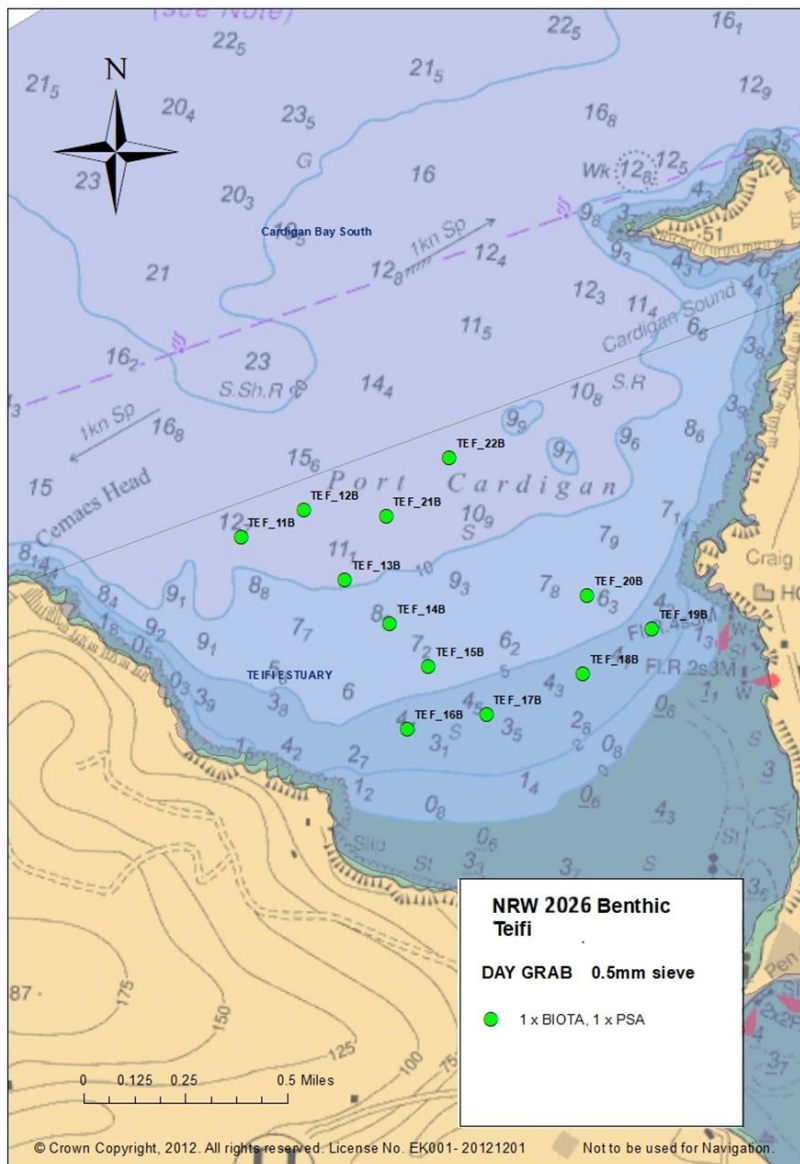

Rydym yn croesawu gohebiaeth yn Gymraeg a Saesneg / We welcome correspondence in Welsh and English.



Côd y lleoliad / Station_Co	Tymor / Season	Dull / Method	Dwyreiniad / Easting	Gogleddiad / Northing	Hydred / Longitude	Lledred / Latitude
TEF_11B	Mehefin June	Day_Grab	214002	250296	-4.7182	52.11962
TEF_12B	Mehefin June	Day_Grab	214247	250403	-4.71468	52.12067
TEF_13B	Mehefin June	Day_Grab	214409	250126	-4.71217	52.11823
TEF_14B	Mehefin June	Day_Grab	214588	249953	-4.70946	52.11674
TEF_15B	Mehefin June	Day_Grab	214740	249785	-4.70715	52.11528
TEF_16B	Mehefin June	Day_Grab	214657	249534	-4.70823	52.113
TEF_17B	Mehefin June	Day_Grab	214970	249595	-4.7037	52.11365
TEF_18B	Mehefin June	Day_Grab	215352	249756	-4.69821	52.11522
TEF_19B	Mehefin June	Day_Grab	215626	249934	-4.69431	52.11691
TEF_20B	Mehefin June	Day_Grab	215368	250063	-4.69814	52.11799
TEF_21B	Mehefin June	Day_Grab	214573	250380	-4.70992	52.12057

Rydym yn croesawu gohebiaeth yn Gymraeg a Saesneg / We welcome correspondence in Welsh and English.