



**LICENSING ACT 2003
PREMISES LICENCE**

Cyngor Sir **Ceredigion** County Council

Premises licence number

PRM 0046

Part 1 - Premises details

Postal address of premises, or if none, ordnance survey map reference or description GLANMOR HOTEL HIGH STREET	
Post town BORTH	Post code SY24 5UP
Telephone number 01970 871 689	
Where the licence is time limited the dates LICENCE NOT TIME LIMITED	
Licensable activities authorised by the licence SALE BY RETAIL OF ALCOHOL	

The times the licence authorises the carrying out of licensable activities

SALE BY RETAIL OF ALCOHOL

Monday to Saturday	11.00 to 23.00
Sunday	12.00 to 22.30
Christmas Day	12.00 to 15.00 and 19.00 to 22.30
Good Friday	12.00 to 22.30
New Year's Eve:	Between the end of the permitted hours in the premises on New Year's Eve and the beginning of the permitted hours in the premises on the following day (or, if there are no permitted hours in the premises on that day, midnight on New Year's Eve).

The opening hours of the premises

NOT SPECIFIED BY LICENCE

Where the licence authorises supplies of alcohol whether these are on and/or off supplies

ON AND OFF SALES

Name, (registered) address, telephone number and email (where relevant) of holder of premises licence

ROBIN ELLIOT

Registered number of holder, for example company number, charity number (where applicable)

Name, address and telephone number of designated premises supervisor where the premises licence authorises the supply of alcohol

ROBIN ELLIOT

Personal licence number and issuing authority of personal licence held by designated premises supervisor where the premises licence authorises for the supply of alcohol

CER 0117

CEREDIGION COUNTY COUNCIL

Annex 1 - Mandatory conditions

Mandatory conditions where licence authorises supply of alcohol

- (1) No supply of alcohol may be made under the premises licence—
 - (a) at a time when there is no designated premises supervisor in respect of the premises licence, or
 - (b) at a time when the designated premises supervisor does not hold a personal licence or his personal licence is suspended.
- (2) Every supply of alcohol under the premises licence must be made or authorised by a person who holds a personal licence.

Mandatory condition where the premises licence includes a Condition that at specified times one or more individuals must be at the premises to carry out a security activity:

- (1) Each such individual must be licensed by the Security Industry Authority.
- (2) But nothing in (1) above requires such a condition to be imposed—
 - (a) in respect of premises within paragraph 8(3)(a) of Schedule 2 to the Private Security Industry Act 2001 (c. 12) (premises with premises licences authorising plays or films), or
 - (b) in respect of premises in relation to—
 - (i) any occasion mentioned in paragraph 8(3)(b) or (c) of that Schedule (premises being used exclusively by club with club premises certificate, under a temporary event notice authorising plays or films or under a gaming licence), or
 - (ii) any occasion within paragraph 8(3)(d) of that Schedule (occasions prescribed by regulations under that Act).
- (3) For the purposes of this section—
 - (a) “security activity” means an activity to which paragraph 2(1)(a) of that Schedule applies, and
 - (b) paragraph 8(5) of that Schedule (interpretation of references to an occasion) applies as it applies in relation to paragraph 8 of that Schedule.

Annex 2 - Conditions consistent with the operating Schedule

The following conditions are attached to the Premises Licence detailed above:

1. The Licence is limited to the sale of alcohol for consumption on or off the premises during the hours:

Monday to Saturday	11.00 to 23.00
Sunday	12.00 to 22.30
Christmas Day	12.00 to 15.00 and 19.00 to 22.30
Good Friday	12.00 to 22.30
New Year's Eve:	Between the end of the permitted hours in the premises on New Year's Eve and the beginning of the permitted hours in the premises on the following day (or, if there are no permitted hours in the premises on that day, midnight on New Year's Eve).

A period of 20 minutes is allowed at the end of each period for the consumption of intoxicating liquor on the premises.

2. The Premises Licence will be subject to the imposition of all embedded conditions converted from the Licensing Act 1964.
- 3.. For persons who have consumed a meal at the premises, 30 minutes drinking up time is allowed
- 4.. For those persons who are resident in this premises alcohol can be consumed and sold to those persons and their bone fide guests at their expense 24 hours a day

Annex 3 - Conditions attached after a hearing by the licensing authority

Annex 4 - Plans

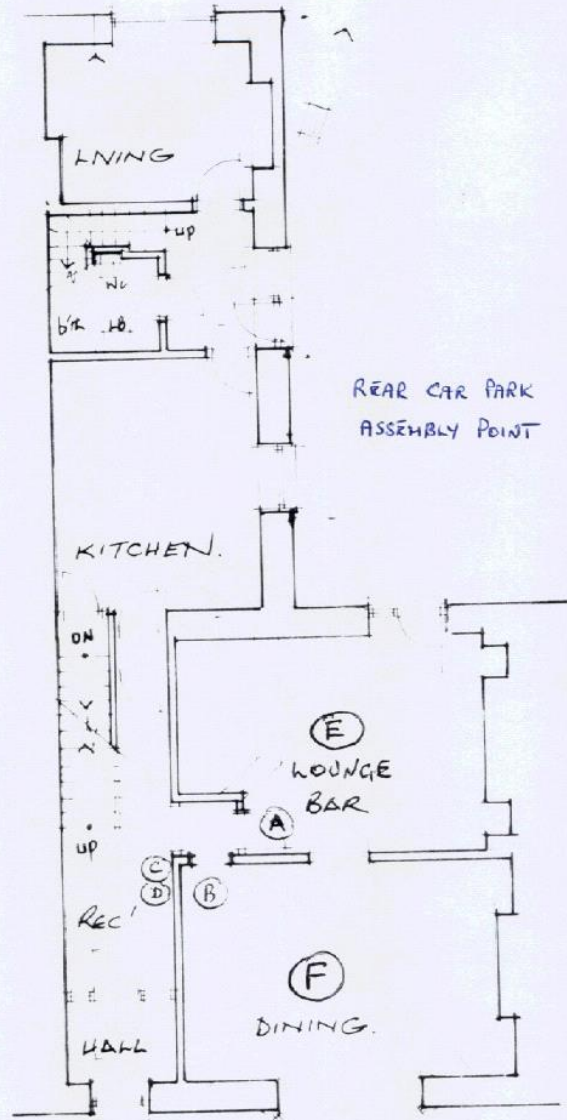

- KEY
- (A) + (B) SMOKE ALARMS
 - (C) FIRE ALARM BELL
 - (D) "BREAK GLASS" TRIGGER DEVICE
 - (E) ALCOHOL IS SOLD IN LOUNGE BAR
 - (F) WINE MAY BE SERVED WITH MEALS IN DINING ROOM
- GROUND FLOOR PLAN 1:100.
- EXISTING

