

DIVERSION ROUTE
N PARADE - QUEEN'S RD -
PORTLAND ST

DRAWING NOT TO SCALE



ROAD SPEED



DRAWING DESCRIPTION
ROAD CLOSURE DIVERSION



COMMENTS -

DRAWN BY - JJ	DATE - 20.05.26
CHECKED BY - JB	DATE - 20.05.26
APPROVED BY - JB	DATE - 20.05.26

MINIMUM SAFETY ZONE MUST BE ADHERED TO

MINIMUM SHUTTLE LANE WIDTHS MUST BE ADHERED TO

TRAFFIC MANAGEMENT MUST COMPLY WITH THE SAFETY AT STREET WORKS AND ROAD WORKS CODE OF PRACTICE

TRAFFIC MANAGEMENT PLAN

CLIENT -



DRAWING NUMBER - JJ023

SITE ADDRESS -

Baker Street, Wales, SY23 2BJ

WHAT3WORDS - heeding.perusing.sweetener

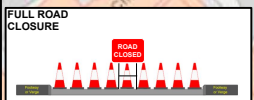

KEY

- ● ● CONES
- ROAD CLOSURE POINT
- DIVERSION ROUTE
- ... ACCESS ONLY
- ← SIGN POSITION

Manifest

- 3 x 7010.1 road closed
- 3 x Cones
- 2 x 2703 diverted traffic left
- 2 x 2703 diverted traffic right
- 1 x 2702 diversion ends
- 1 x 637.1