

DO NOT SCALE

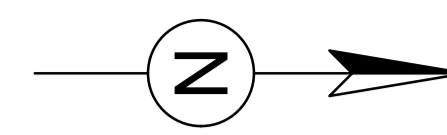

SAFETY, HEALTH AND ENVIRONMENTAL INFORMATION

In addition to the hazards/risks normally associated with the types of work detailed on this drawing, note the following:

CONSTRUCTION

N/A

MAINTENANCE/CLEANING

N/A

DECOMMISSIONING/DEMOLITION

N/A

It is assumed that all works will be carried out by a competent contractor working, where appropriate, to an approved method statement

LEGEND

- STAGGERED WALL (LANDWARD EDGE OF PROMENADE)
- POSSIBLE RE-USE OF EXISTING WALL OR LENGTH OF NEW WALL
- INDIVIDUAL PROPERTY PROTECTION
- ROCK ARMOUR
- IN-SITU CONCRETE TOE SCOUR PROTECTION
- BEACH RECHARGE

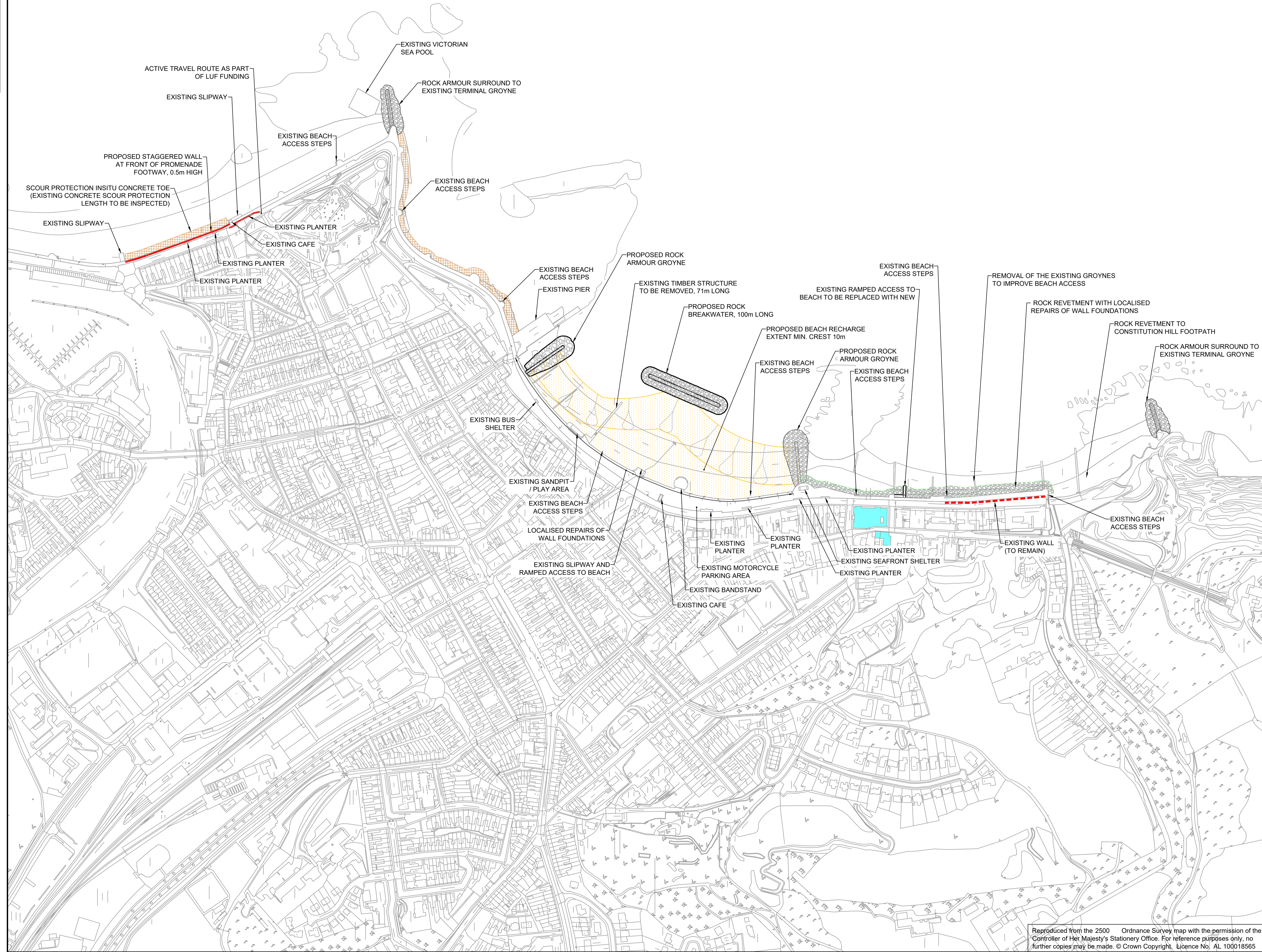

Rev.	Date	Description	By	Chk'd	App'd
P01	23/08/24	FOR INFORMATION	DJW	MJT	RAM

Drawing Status: **FOR INFORMATION** Suitability: **S2**

AtkinsRéalis West Glamorgan House
12 Orchard Street
Swansea
SA1 5AD

Tel: +44 (0)1792 641172
Fax: +44 (0)1792 472019
www.atkinsrealis.com
© AtkinsRéalis (2023)



Project Title: **ABERYSTWYTH COASTAL DEFENCES**

Drawing Title: **SCHEME OVERVIEW**

Scale	Designed	Drawn	Checked	Authorised
1:2500	NA	DJW	MJT	RAM
Original Size	Date	Date	Date	Date
A1	05/12/23	05/12/23	21/08/24	23/08/24

Drawing Number: **5219914-ATK-XX-ZZ-SK-C-0001** Revision: **P01**

Reproduced from the 2500 Ordnance Survey map with the permission of the Controller of Her Majesty's Stationery Office. For reference purposes only, no further copies may be made. © Crown Copyright. Licence No. AL 100018565