DO NOT SCALE

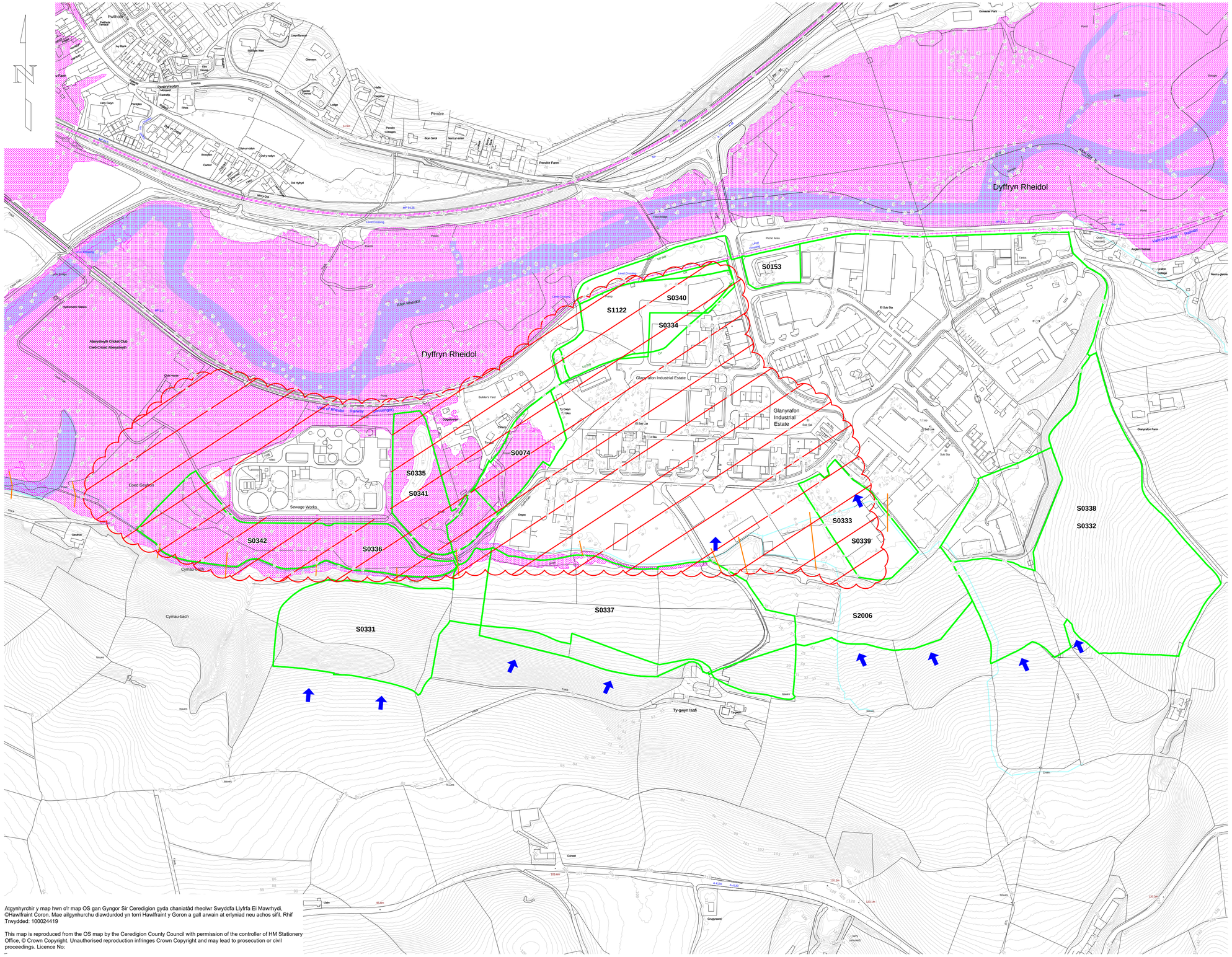

Atgynhyrchir y map hwn o'r map OS gan Gyngor Sir Ceredigion gyda chaniatâd rheolwr Swyddfa Llyfrfa Ei Mawrhydi, ©Hawlfraint Coron. Mae ailgynhurchu diawdurdod yn torri Hawlfraint y Goron a gall arwain at erlyniad neu achos sifil. Rhif Trwydded: 100024419

This map is reproduced from the OS map by the Ceredigion County Council with permission of the controller of HM Stationery Office, © Crown Copyright. Unauthorised reproduction infringes Crown Copyright and may lead to prosecution or civil proceedings. Licence No:
--

A1

0 10 Millimetres 150

ATKINS

ALLWEDD/ LEGEND

- CYRSIAU DWR/ WATERCOURSES
- LLWYBRAU POTENSIAL DWR FFO ARWYNEBOL/ POTENTIAL SURFACE WATER RUNOFF ROUTES
- LLEOLIADAU CROESTORIAD/CROSS SECTION LOCATIONS
- SAFLEOEDD YMGEISIOL/ CANDIDATE SITES
- MAINT PARTH LLIFOGYDD 3 EA (0.1% (1 yn 1000) DIGWYDDIAD SIAWNS BLYNYDDOL) WEDI'I ADDASU O AMGYLCH GLANYRAFON I DDANGOS AMDDIFFYNFEYDD PRESENNOL/EA FLOODZONE 3 EXTENTS (1% (1 IN 100) ANNUAL CHANCE EVENT) MODIFIED AROUND GLANYRAFON INDUSTRIAL ESTATE TO REFLECT EXISTING DEFENCES
- ARALL ALL FOD MEWN PERYGL O LIFOGYDD O GYRSIAU DWR ARFEROL/ AREA POTENTIALLY AT RISK OF FLOODING FROM ORDINARY WATERCOURSE

Drawing Number: 5037097.760 / RCF / 150

Rev: A

Rev.	Description	By	Date	Chk'd	Auth
A	SHADING ADDED	R.T.J.	24/08/09	T.J.I.	H.R.

R.H.Box for client signatures when required

Complete to show purpose of each issue

Purpose of issue	Rev	Date	Authorised
	A		

Atkins
Consulting Engineers,
West Glamorgan House,
12 Orchard Street,
Swansea,
SA1 5AD
Fax (01792) 472019
Tel. (01792) 641172

©

Client

Project title

ABERYSTWYTH SFCA

Drawing title

MAINT Y LLIFOGYDD A RAGWELIR YN STAD DIWYDIANNOL GLANYRAFON 1% DIGWYDDIAD SIAWNS BLYNYDDOL + NEWID HINSAWDD/ GLANYRAFON INDUSTRIAL ESTATE PREDICTED FLOOD EXTENT 1% ANNUAL CHANCE EVENT + CLIMATE CHANGE

Original Scale	Drawn	Checked	Authorised
1:2500	D.C.M.	T.J.I.	H.R.
	Date 19/6/09	Date 19/6/09	Date 19/6/09

WSA Drawing Number: **5037097.760 / RCF / 150**

Rev: **A**

Main section

Sub section

Detail

Initial issue signatures

WSA Drg. No.