

TM TYPE Road Closure with Diversion route

Qty: 2 Ref: 13.9 VP01 Schedule 13-9 : Temporary Information	
Qty: 2 Ref: 2702 Diversion	
Qty: 2 Ref: 2702 Diversion	
Qty: 3 Ref: 2703 Diverted traffic	
Qty: 2 Ref: 2703 Diverted traffic	
Qty: 1 Ref: 573 Direction to hazard right	
Qty: 1 Ref: 573 Direction to hazard left	
Qty: 2 Ref: 7010.1 Nature of temporary hazard ahead - Road Closed	
Qty: 4 Ref: 7010.1 Nature of temporary hazard ahead - Road Ahead Closed	

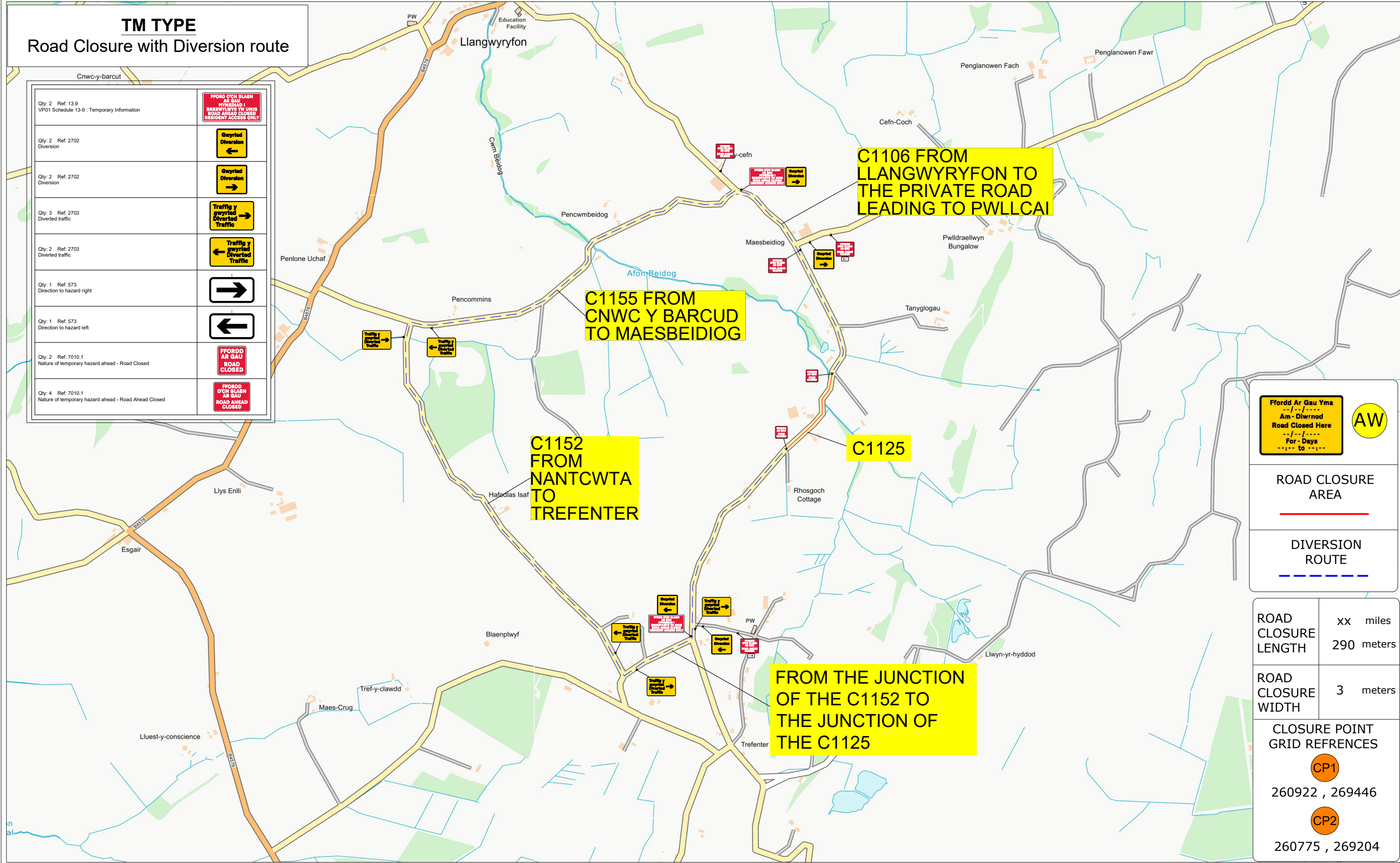

Ffordd Ar Gau Yma
Am - Diwrnod
Road Closed Here
For - Days
to

AW

ROAD CLOSURE AREA

DIVERSION ROUTE

ROAD CLOSURE LENGTH	xx miles 290 meters
---------------------	------------------------

ROAD CLOSURE WIDTH	3 meters
--------------------	----------

CLOSURE POINT GRID REFERENCES

CP1
260922 , 269446

CP2
260775 , 269204

Contract No	220-S011027	Client: OPENREACH
Date	09/01/2025	Site Location / Drawing Title
Drawn by	CM/220	Trefenter, Llangwryfon,
Approved By	CM/220	Ceredigion, Wales, SY23 4HJ,
Purpose of works	TELECOMS	United Kingdom
DWG Version No	000	///: barman.hillside.cookie
Amended By	XXX/XXX	Scale
Amendment Date	XX/XX/XXXX	NOT TO SCALE
Sheet No	x of x	OS Licence No
		OI - xxxxxxxx

Note

- All equipment shall be approved and shall comply with the Department Of Transport specification MCE0111. This drawing does not show the normal road works signage that will be required as per Chapter 8.
- All signs to be in accordance with TSGRD 2016 and to minimum class retroreflective.
- Minimum height of lettering to be 60mm and sign boards to be 1000mm (750mm where appropriate).

The information in this drawing may not be copied or used by third parties without written consent from Sunbelt Rentals Ltd (Traffic Management).
This layout is for installation by NRSWA, Lantra 12A,12B,12C,12D qualified persons.
All works shall be in accordance with Safety at Street Works and Road Works, A Code of Practice 2013 & Chapter 8

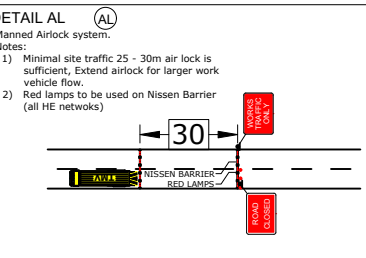
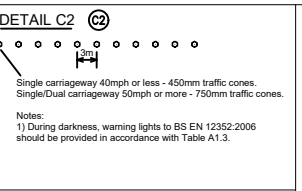
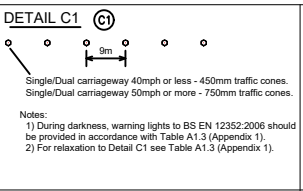
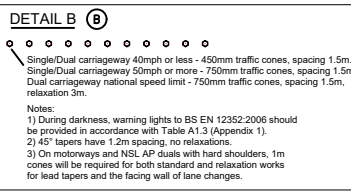

THIS DOCUMENT IS UNCONTROLLED WHEN PRINTED

The electronic version of this document is the approved and most current. Any printed version is uncontrolled and may not be current.

SUNBELT RENTALS

Sunbelt Rentals UK (Traffic Management)
Kemble Airfield Enterprise Park, Cirencester Road,
Kemble GL7 6BQ
Telephone: 0370 050 0792